



Kohl Children's Museum of Greater Chicago 2007/08 Annual Report





Mission Statement

As a leader in demonstrating the role of interactive play in learning, Kohl Children's Museum of Greater Chicago creates exemplary, developmentally appropriate, hands-on educational experiences for young children in a fun, intimate environment.

Support Us

If you would like more information about supporting Kohl Children's Museum of Greater Chicago, please contact our development office at (847) 832-6911.

2007/08 Annual Report

Kohl Children's Museum of Greater Chicago
2100 Patriot Boulevard
Glenview, Illinois 60026
Tel: (847) 832-6600
Fax: (847) 724-6469
www.kohlchildrensmuseum.org

WRITTEN BY:
Jennifer Oatess

DESIGNED BY:
Ross Bay



Dear Friends,

In 1985, Kohl Children's Museum of Greater Chicago was founded with the proven philosophy that young children learn best through active, self-directed play.

Now, more than twenty years later, the Museum is the Chicago area's leading resource for children, families and educators, promoting the importance of play in early childhood development by offering exhibit environments and discovery-based activities that are interesting and universally inviting to all children.

In this year's Annual Report, we reflect not only on all that we have been able to accomplish over the course of the last year, but also on our greater purpose: to ignite a passion for active learning that will last a lifetime. We do this because we believe that all children have a right to a quality childhood, that all parents deserve support in their role as a child's first and most important teacher, and that all teachers should be given the tools that they need to encourage children to be successful in school and in life.

We do this, in short, because it's the right thing to do.

As we look back on another year of fun and learning here at the Museum, we give thanks to our visionary Board of Trustees, Board of Governors and Women's Board, our dedicated Civic Advisory and Program Advisory Committees, our valued donor and member families, our respected program partners, and our talented staff members and volunteers, all of whom play a critical role in the Museum's important work on behalf of every child, every day. **Our debt to you all is truly beyond measure.**

Thank you for all that you have done, and will continue to do, in support of Kohl Children's Museum of Greater Chicago.

FREDERICK H. WADDELL
Chairman of the Board

SHERIDAN TURNER
President and CEO

Learning To Grow.™



Permanent Exhibits

.....

Our 17 permanent interactive exhibits, sponsored by our generous supporters, have continued to delight and inspire more than 350,000 visitors over the course of the last year. Whether shopping for healthy food choices in our *Dominick's* exhibit or learning how to work and play together in *Cooperation Station*, children have been exposed to valuable play opportunities that celebrate childhood and set the foundation for lifelong learning.

This year, we completed the designs for the second phase of our 2-acre outdoor exhibit, *Habitat Park*, which will foster love and appreciation for the natural world while delivering important information about environmental responsibility and essential physical activity.

Like all Museum offerings, our exhibits have been developed using the principles of universal design, enabling accessibility for children of all abilities.



Traveling Exhibits

Over the course of the last year, we have supplemented our permanent offerings with superior traveling exhibits to engage young minds and keep a vibrant, ever-changing Museum environment. Among the most eagerly awaited was *Adventures with Clifford The Big Red Dog™*, which brought in record numbers of visitors to play and learn important social skills and life lessons.

In autumn, *Think Tank* engaged families in cognitive activities and hands-on puzzles, while in the summer the Museum welcomed home its own traveling exhibit, *Chagall for Children*, exposing families to the world of creativity and visual art.



Public Programs

.....

Although we excel in the area of world-class exhibits, we don't rest there. Our exhibits are augmented by carefully designed programming that is, like all Museum efforts, aligned with state and federal early learning standards and designed for children of all abilities. Programs such as Art Adventures and Daily Discoveries, which allow children to explore critical arts, math and science literacy projects, served more than 230,000 visitors in the last year.

lifestyle changes that will last a lifetime. And over the course of the last year, more than 32,000 visitors came through our doors to play and learn together through our field trip program, with workshops designed to meet the individual and collective needs of children from pre-k to 3rd grade.

Our popular Children's Opera Works program brought students from Northwestern University to the Museum for interactive opera performances to engage children in live arts experiences that are complemented by key learnings in our *Music Makers* exhibit.

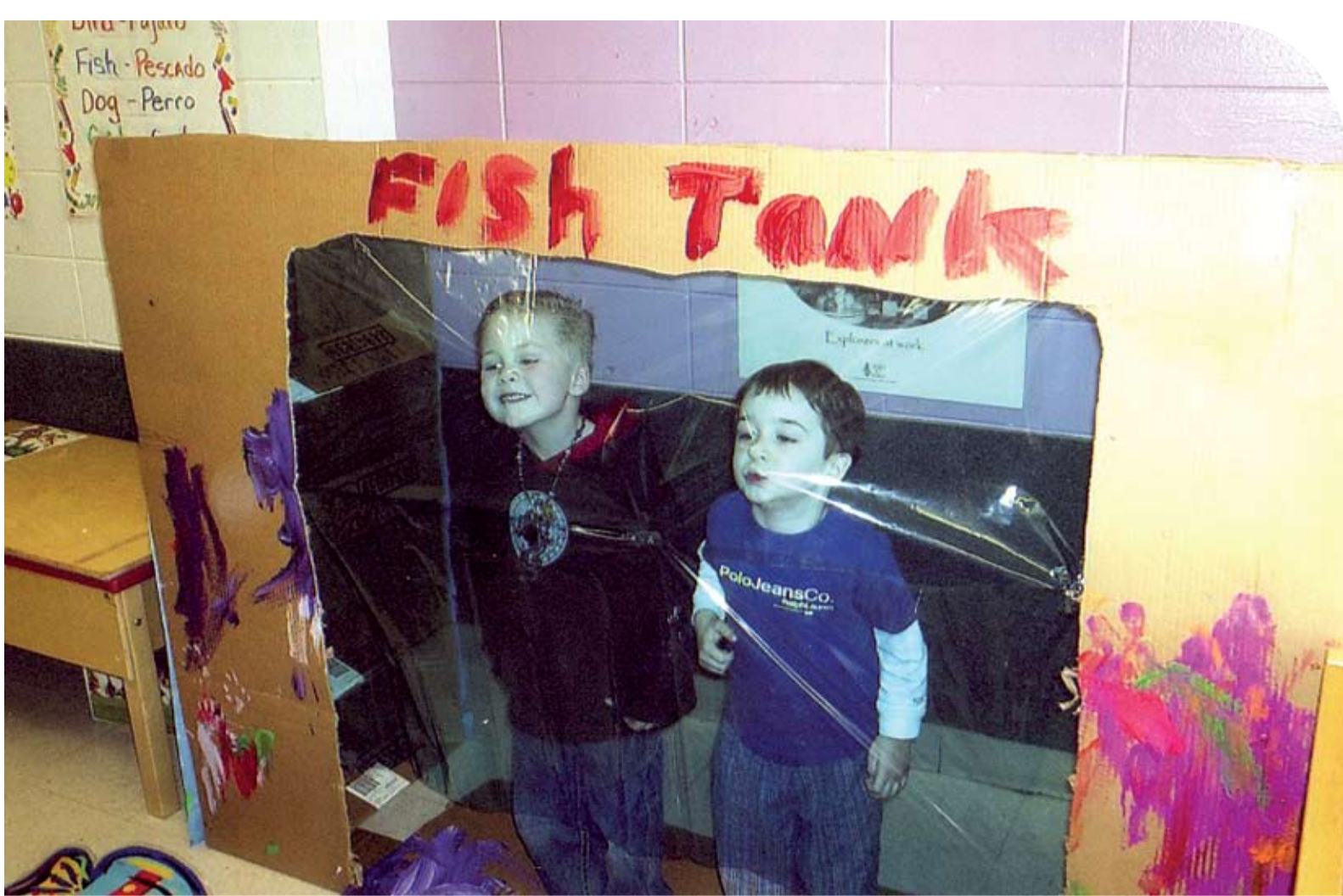

Outreach

.....

We know that in order to be truly successful, we cannot limit access to our programs to those who come through our doors, so we bring the Museum experience and our expertise in early childhood to communities in need through our targeted outreach programs. For more than 15 years, the Museum has been entrenched in some of our area's neediest schools, working with teachers and principals with a clear goal to close the achievement gap for our region's most vulnerable children.

We took on this challenge believing that the impossible is possible, that we can set high expectations for ourselves and demand that our program partners do the same, and that with dedication, hard work, and support, together we can make a world of difference in our community.



Outreach: Early Childhood Connections

.....

Our flagship outreach program, Early Childhood Connections, reached more than 3,000 children and 1,500 parents in the last year by training nearly 120 public school teachers and center/home-based childcare providers in the project-based approach, a child-centered teaching strategy that empowers children, engages parents, and transforms educators.

To accommodate the needs of a larger audience of early childhood professionals, we hosted the first Project Approach Summer Institute, where more than 300 attendees shared knowledge with nationally-renowned early childhood authors and experts, Dr. Lilian Katz, Dr. Judy Harris Helm, and Dr. Sylvia Chard, along with experienced project approach teachers, through two days of interactive workshops and experiences. Evaluations compiled from participants were extremely positive, noting that the sessions were highly informative, the content was helpful, and that exposure to this important teaching strategy would have a positive impact on their classrooms.



Outreach: Enrichment Programming

.....

This year, we launched a new addition to our popular summer camp program in partnership with the Glenview Education Foundation to help prepare children who have been identified as at risk of academic failure for a lifetime of learning. As a result of their participation in this program, our campers exhibited meaningful skill improvements that readied them for the more formal learning environment in the classroom.

We also completed the final year of a three-year pilot program, the Allstate Foundation Positive Play program, designed to introduce anti-bias curriculum into both urban and suburban public schools. Encouraging children of different backgrounds to learn and play together and providing teachers with the tools that they need to foster a supportive classroom is something that we believe is important to do, especially with very young children, so that we can move towards a more inclusive society based on kindness, respect, and understanding.



Measuring Our Impact

.....

In the past, we would report on a year's worth of activities and state quite confidently that "the numbers say it all." Just think: each year we serve more than 350,000 visitors, including 7,800 member families and 10,000 outreach program participants.

This year, however, we've decided to dig deeper. Using our business plan as a guide, we looked back on all that we have been able to accomplish together and set new, higher goals for ourselves by creating a

strategic plan that will inform our activities in the next three years. We then asked our board, donors, members, program partners, staff and visitors to share their experiences with us so that we can better understand their needs. Now, with continued investment and involvement from the communities we serve, we are well prepared to move forward together with new and innovative ideas that invest in our nation's most precious natural resource: our children.



The Right Thing to Do

.....

We've often asked ourselves just how we were able to do so much for so many children, but we have never had to ask ourselves why.

For more than 20 years, we have been in the business of providing experiences that will help the children of today become the leaders of tomorrow.

We do this because, as advocates for all children, we know that every dollar invested in a child means seven to ten dollars saved by helping children embark on a life of positive choices.

We do this because we know that if we can ignite a passion for learning that will last a lifetime, then we can make a difference in the life of a young child.

In short, we are in the business of child's play not simply because we believe we are the best ones to do it.

We are in the business of child's play because it's the right thing to do.

Annual Supporters



We would not be able to achieve our goals without the support of our generous funders. We thank the following donors for their investment in our work and in the futures of all children.

\$100,000 AND UP

Anonymous
Kraft Foods, Inc.
Malott Family Foundation
McCormick Foundation

\$50,000 TO \$99,999

The Allstate Foundation
Anonymous
HSBC – North America
Morris A. Kaplan and
Dolores Kohl Kaplan
Northern Trust
Polk Bros. Foundation
Souder Family Foundation

\$25,000 TO \$49,999

The Abbott Fund
Chase
ComEd, An Exelon Company
Goldman, Sachs & Co.
Donna and Jack Greenberg
Institute of Museum and
Library Services
Mr. and Mrs. Robert Largay
Eric and Liz Lefkofsky
Mr. and Mrs. Richard M. Morrow
Michael and Suzanne Moskow
Pepper Family Foundation
Diana and Bruce Rauner
Mrs. Bev Shaw (*in honor of
Diana Mendley Rauner*)
Sonnenschein, Nath &
Rosenthal LLP
The Steinmann Family Foundation

\$10,000 TO \$24,999

Altair Advisers, LLC and
Mr. and Mrs. Bryan Malis
Aon Foundation
Helen Brach Foundation
Citadel Group Foundation
DiamondCluster International, Inc.
Dr. Scholl Foundation
Glenview Education Foundation
The Grandy Fund
John R. Halligan Charitable Fund
Illinois Arts Council, a state agency
ITW Foundation
Anne and Burt Kaplan
Mayer and Morris Kaplan
Family Foundation
Dolores Kohl Education Foundation
Gary Feinerman and
Beth Kohl Feinerman
KPMG, LLP
Mrs. Beatrice C. Mayer
C. Louis Meyer Family Foundation
Morgan Stanley
The Negaunee Foundation
The Belmonti Family,
Precision Plating Company
PricewaterhouseCoopers LLP
Daniel F. and Ada L. Rice Foundation
Mr. and Mrs. Collin Roche
Richard M. and Elizabeth M.
Ross Foundation
Ms. Ann C. Sickon and Mr. Mark Swift
UBS Investment Bank
USG Foundation
Mr. and Mrs. Frederick H. Waddell
Donna Sims Wilson,
M.R. Beal & Company

\$5,000 TO \$9,999

ACCO Brands Corporation
ACCO Brands Corporation
The Alter Group
Mr. and Mrs. Bruce Bachmann
Baxter International
Francis Beidler Foundation
Mr. and Mrs. Melvin Bergstein
BMO Capital Markets/Harris Bank
The Boeing Company
Lynn and Douglas Brendel
(in honor of Rick Waddell)
Yianny and Annette Caparos
Arie and Ida Crown Memorial
Patrick and Anna M. Cudahy Fund
Steve and Michelle Cummings
Pam and Dan Davis
Dominick's Foundation
Mr. and Mrs. Mitchell T. Engel
Mr. and Mrs. James D. Farley
Fifth Third Bank

Fortune Brands, Inc.
Mr. and Mrs. Robert Galvin
Gantz Family Foundation
Gold Standard Baking Inc.,
The Caparos Family
The Goldberg Family
The John A. Hartford Foundation,
Inc. Matching Grants Program
Hasbro, Inc.
(in honor of Donna Greenberg)
Heitman LLC & Jeri and Roger Smith
The Holmwood Family *(in memory of
Karen Marion Hiemae)*
Mary Ittelson and Rick Tuttle
John and Annette Janowiak
Mr. and Mrs. Wayne Janus
Carol & Ed Kaplan,
Kaplan Foundation
Kirkland & Ellis Foundation,
Angelo and Marita Tiesi
Sidney and Dorothy Kohl
Kohl Feinerman Family
LaSalle National Bank
Jim and Kay Mabie
Mr. and Mrs. James A. McClung
Gail McGrath & Associates
The Meeting Group, Inc.
Siddharth N. Mehta
Mesirow Financial
Joe Gregoire, National City Bank
Edmond and Alice Opler Foundation
Mr. and Mrs. William Osborn
Pepper Construction Company
RCP Advisors
Mr. and Mrs. Carl Rutstein
Shirley Ann and Patrick G. Ryan
Anne and Gordon Scott
Shefsky & Froelich, Ltd.
Mr. and Mrs. David Speer
Mr. James Stevenson
Roger and Susan Stone
United Scrap Metal, Inc.
Frederick and Charlie Waddell
Western Union

\$2,500 TO \$4,999

ATF, Inc.
The Boston Consulting Group, Inc.
Deloitte & Touche
Mr. and Mrs. Nick Demling
Edward Don & Company
Mr. and Mrs. John Garabedian
GCG Financial, Inc.
Golder Family Foundation
Deb and Eric Hirschfield
Dennis D. Howarter,
PricewaterhouseCoopers
ITW ChronoTherm
ITW Pancon

JPMorgan Chase Foundation
Mr. and Mrs. David Kalt
KemperSports
Mr. Michael P. Krasny
John and Michelle Landis
Sidley Austin LLP
Mr. and Mrs. Roger Smith
Mr. and Mrs. Paul M. Sutenbach
Tribune
Miles and Kimberly White
(in honor of Donna Greenberg)

\$1,000 TO \$2,499

Mr. and Mrs. James D. Abrams
Mr. and Mrs. Curt Adams
Mr. and Mrs. Tom Africano
The McLaughlin Family
Riley Baker Educational Consulting
Mr. and Mrs. Brian Balusek
Mr. and Mrs. Tom Barrat
Howard and Marjorie Barron
Jean and John Berghoff
Harriet and Harry Bernbaum
Mr. and Mrs. Patrick Blandford
Blue Cross Blue Shield of Illinois
David and Mia Buhl
Dr. and Mrs. Walter Burke
Mr. and Mrs. Dave Butler
Classic Residence by Hyatt
at The Glen
Copper & Brass Sales
Mr. Andy Denenberg
Mr. and Mrs. Thomas A. Donahoe
Mr. and Mrs. Matthew Engels
E-Scrip
Mr. and Mrs. Steve Ethington
The Ferguson Family
Mr. and Mrs. Richard Firfer
Mr. and Mrs. Maurice F. Fulton
Mr. and Mrs. Wilbur Gantz
Mr. and Mrs. John Garnett
Mr. and Mrs. Charles Glew
Mr. and Mrs. Scott Goss
Mr. and Mrs. John Greisch
Gregory and Louisa Hayward
Katherine Hazelwood and
Todd Kaplan
Mr. Jay Henderson
Mr. and Mrs. Joel Honigberg
Mr. and Mrs. Keith Hoogland
The Horton Group
HRadvantage
Mr. and Mrs. Charlie Huebner
Mr. and Mrs. Verne Istock
Mr. and Mrs. Russ Ivinjack
Shirley H. and Richard M.
Jaffee Family Foundation
Shirley and Richard Jaffee
Ned Jannotta and Erika Pearsall

Mr. and Mrs. Kevin Kaiser
 Dr. William Kehoe
 Lori Kleiman and Andrew Korn
 Ms. Emily Knight
 Robert Kohl and Clark Pellett
 Kornerstone Signs, Inc.
 Mr. and Mrs. John H. Krehbiel
 Mr. and Mrs. Alan Lacy
 Tom and Kathleen Lanctot
 LaSalle Bank Open
 Mr. and Mrs. Ron Levin
 Ms. Valerie Lewis
 Mr. and Mrs. Anthony R. Licata
 Mr. Brian Lozell
 Mr. and Mrs. Donald Lubin
 Mr. and Mrs. R. Eden Martin
 Ellen C. McDonough
 Mac and Cassie McFarland
 Ms. Dawn Meiners
 Kristin and Christopher Merrill
 The Mettler Family
 Minor Family Foundation
 Ms. Lou Mullins
 Mary O'Brien Pearlman and
 Greg Pearlman
 Oil Dri Corporation
 Park National
 Perfection Plating, Incorporated
 Mr. and Mrs. Richard Pigott
 Mr. and Mrs. Bruce Piller
 Mr. Ralph Mandell, The Private Bank
 Ms. Kathleen Quillin
 Mr. and Mrs. Neil K. Quinn
 The Satterwhite Family
 Mr. and Mrs. John J. Schornack
 Mr. and Mrs. Walter D. Scott
 Sculptural Services Co.
 Janice and Jack Segal
 John B. Simon
 Mr. and Mrs. Neele E. Stearns, Jr.
 Mr. and Mrs. Avy Stein
 Mr. and Mrs. William Steinmetz
 Richard and Judith Stern
 Family Foundation
 The Thuet Family
 Mr. and Mrs. Carson Veach
 Mr. and Mrs. John Walter
 Mr. and Mrs. Herb Wander
 Mr. and Mrs. David Weinberg
 Mr. and Mrs. Norm Wesley
 Mr. and Mrs. Jeffrey H. Wessel
 Mr. and Mrs. Bruce Williamson
 Mr. and Mrs. Mike Zafirovski
 Mr. and Mrs. Michael Zinser

\$500 TO \$999

Patrick and Amy Ahner
 Mrs. Marilyn Alsdorf
 American Express Foundation
 Employee Matching Gift
 Program
 Mr. and Mrs. Adam Aron
 Mr. and Mrs. Matthew Baker
 Linda and Jack Ball
 The Benida Group, LLC
 Mr. and Mrs. Dave Blowers
 Mr. Robert Brunner and
 Mrs. Jane Kunzie-Brunner
 The Cambridge Group
 Fred and Mary Campobasso
 Cathy and Bruce Carbonari
 Dave and Amanda Mabie
 Mr. and Mrs. George Cochran
 Cohen Financial
 Mr. and Mrs. John Croghan
 Ms. Sandra K. Crown
 Mr. Glenn Davis
 Mr. and Mrs. Greg Devine
 Scott and Erin Dickes
 Mr. and Mrs. John DiTomasso
 Mr. and Mrs. Bill Doepke
 Mr. Larry Eller
 Mr. and Mrs. Duane Erickson
 Mr. and Mrs. Richard Feitler
 Mr. and Mrs. Edward G. Finnegan Jr.
 Mr. and Mrs. David W. Fox
 Tom and Molly Freeman
 Richard and Mary L. Gray
 Mr. and Mrs. Phil Gresh
 Mr. and Mrs. Thomas Harris
 Harris Private Bank Winnetka
 Mr. and Mrs. William G. Hart
 The Hasley Family
 The Henry Family
 Mr. and Mrs. Craig Hindman
 Mrs. Sandra Hoffman
 Mr. and Mrs. Peter Hoholick
 Mr. and Mrs. William Honaker
 Mr. and Mrs. Sheldon Karon
 Rosalind and Michael Keiser
 Kim & Scott's Gourmet Pretzels Inc.
 Rochelle L. Klapman
 Lisa and Jeffrey Leiden
 (in honor of Donna Greenberg)
 Mr. Vince Lima
 Mr. and Mrs. Bill Linville
 Mr. and Mrs. Donald MacPherson
 The Mangel Family
 Mr. Bryan Martorano and
 Ms. Creedence Gonzalez
 The Masterson Family
 Linda Mendelson
 Audrey and Jack Miller Family
 Charitable Foundation

Mr. and Mrs. David Moscow
 Mr. Michael Nassarelli
 The Nygaard Family
 Charles Osweiler,
 Venterra Corporate Real Estate
 The Paglini Family
 Mr. and Mrs. George Peinado
 Mr. and Mrs. Lester Podolsky
 Henry Pope Foundation
 Mr. and Mrs. Greg Prebish
 Mr. and Mrs. Gregory Purcell
 Mr. and Mrs. Jerald Richman
 Mr. and Mrs. James L. Rosenberg
 Mr. and Mrs. Alex Ross
 Robert and Joanne Rothermel
 (in honor of Frederick H. Waddell)
 Saliba Financial Group
 Nancy Schilli
 The Schultz Family
 Dr. and Mrs. Brian Scullion
 Dr. and Mrs. Ronald Semerdjian
 Mr. and Mrs. Thomas J. Shanahan
 Mr. and Mrs. Scott Smith
 Ms. Angela Stewart
 UBS Matching Gift Program
 Mr. and Mrs. Michael Watson
 Mr. and Mrs. Marcus D. Wedner
 Brad and Carol White
 William Winters, The Winters Group
 Mr. Ken Wojcik
 Jane Woldenberg
 The Zabel Family

\$250 TO \$499

Mrs. Kelli Abboud and
 Mr. Anthony Abboud
 Brant Ahrens
 Mr. and Mrs. Philip Atteberry
 Balasa Dinverno & Foltz LLC
 Mr. and Mrs. Matt Bauer
 Mr. and Mrs. Ronald Bernardi
 Mr. and Mrs. John Berner
 Alena Binder and Christopher Lee
 Mr. and Mrs. Charles Blair
 Mr. and Mrs. Matthew Brennan
 Blakely and Harvey Bundy
 The Burns Family
 Ms. Molly Carroll
 Mr. Tim Clemens
 Mr. and Mrs. John Combs
 Mr. and Mrs. Dan Connolly
 Mr. and Mrs. Jeffrey Crouth
 Mr. Ron E. Cummings and
 Ms. Julia Stone
 Mr. and Mrs. Sean Curry
 Mr. and Mrs. John Daigler
 Caroline Degenaars
 Mr. and Mrs. Brad Deutsch
 Mr. and Dr. John Devaney

Mr. and Mrs. Aaron Domash
 Mr. and Mrs. Tim Drozd
 Mr. and Ms. Scott Eisen
 Mr. and Mrs. Sam Elsaden
 Mr. and Mrs. David Erickson
 Mrs. and Mr. Mary Beth Fahrney
 Ms. Laura Fenner
 Mr. and Mrs. John Fortson
 Mr. and Mrs. Brian Gramza
 Mr. and Mrs. Tom Frey
 Jonathan Fryer and Sonya Sharpless
 Mr. Kaj Gartz and
 Mrs. Patricia Kerrigan
 Mr. and Mrs. Adam Goettsche
 Mr. and Mrs. Paul Gordon
 Mr. and Mrs. Howard Goss
 Mr. and Mrs. John Grady
 Mr. Matt Gray
 Michael and Juliet Gray
 Mr. and Mrs. Don Grenesko
 Mr. and Mrs. Vince Gutekanst
 Mr. and Mrs. Geoff Hakel
 Mr. and Mrs. William Hartwig
 Mr. and Mrs. David Hauldren
 Mr. and Mrs. Brian Hayes
 Ms. Jennifer Hayward
 Mr. Erv Henderson
 Mr. and Mrs. Kevin Henning
 Ms. Gretchen Henry
 Adrienne Hepworth-Weisenberger
 and Scott Weisenberger
 Mr. and Mrs. Andy N. Hick
 Mr. Mark Huber
 Mr. and Mrs. Gregory Hughes
 ITW LINX OEM
 Cheri and Milton Jaffe
 Mr. and Mrs. Robert D. Jaffee
 Edward R. James Partners, LLC
 The Johnson Family
 Mr. Dave Judy and
 Mr. Scott Roseberry
 The Kadel Family
 Mr. Patrick Keenan
 Mr. and Mrs. Jamie Kieffer
 Mr. and Mrs. Thomas King
 Mr. and Mrs. Dennis Klaeser
 Ms. Kim Kleeman
 Ms. Jana Kohl
 Mr. David Krull and
 Ms. Johannah Hebl
 Mr. and Mrs. Kyle Lawrence
 Mr. and Mrs. Jim Lee
 Mr. and Mrs. David Leverenz
 Ms. Margot B. Levin
 Lumex Inc.
 Mr. and Mrs. Torjus Lundevall
 Mr. and Mrs. John Mangel
 Mr. and Mrs. Michael McColl
 Mr. and Mrs. James Mesterharm

Mr. and Mrs. Jeff Miller
 Mr. and Mrs. Daniel Neppel
 Mr. and Mrs. Ryan Nord
 Mr. and Mrs. James O'Hara
 Mr. and Mrs. Joseph Palkovic
 Jeffrey Patt and Patricia Marfise-Patt
 Paylocity
 Mr. and Mrs. Robert Perlmutter
 Mr. and Mrs. Steve Pettersen
 Philadelphia Insurance Companies
 Mr. and Mrs. Dale Pinkert
 Jennifer and Garrick Rice
 Mr. and Mrs. Ben Rodman
 Steve and Liz Rouman
 Ms. Susan B. Rubnitz
 Mr. Muneer Satter and
 Ms. Kristen Hertel
 Scandaglia & Ryan
 Carol and James Schroeder
 Mrs. Sonya Sharpless and
 Mr. Jonathan Fryer
 Mr. and Mrs. Thomas Sheffield
 Sheridan Road
 Adam Sichol
 Mr. and Mrs. Tim Simonds
 Mr. and Mrs. Abbott Smith
 Mr. and Mrs. Curtis M. Smith
 Mr. and Mrs. Brent Smith
 Mr. and Mrs. John Stellato
 Stewart Swift
 Mr. and Mrs. Joseph Taylor
 Mr. and Mrs. Calvin Tobin
 Mr. and Mrs. John Traub
 Mary and Matt Tritley
 Thometz and Uhland Orthodontics
 Mr. and Mrs. Daniel Wanzenberg
 Mr. and Ms. Raymond Weber
 Edward Weil
 Jeanne Whisler
 Mr. and Mrs. Michael Whiteside
 Mrs. Stephanie Wilson and
 Mr. Bryan Wilson

UP TO \$250

Mr. and Mrs. Frank Abboud
 Mr. Louis Abboud
 Mr. Anthony Abell
 Mr. and Mrs. Mark Affolter
 Mr. and Mrs. Dike Ajiri
 Ms. Pamela Alagel
 Mr. and Mrs. Joseph Alberts
 Ms. Jackie Alcorn
 Terry Allen-Rouman
 Mr. and Mrs. Nate Alley
 Mr. and Mrs. Don An
 Mr. Theodore Anagnost and
 Ms. Nora Fragoso
 Mr. and Mrs. Brian Anders
 Mr. and Mrs. Gregg Anderson

Mr. John Anderson and
 Ms. Gennell Jefferson
 Ms. Michele Anderson and
 Mr. Michael Tannen
 Mr. and Mrs. Alan Anderson
 Mr. and Mrs. David Anderson
 Mr. and Mrs. Dale Andren
 Ms. Megan Anthony
 Mr. and Mrs. Christopher Antonow
 Mr. and Mrs. David Appleby
 Mr. and Mrs. Anthony Argeros
 Mr. Brian Arquilla
 Mrs. Velma Austin
 Ms. Bonnie Bader and
 Ms. Stephanie Milnarik
 Mr. Bruce Baker
 Mr. and Mrs. Chris Baker
 Branko Balach
 Ms. Mary Lou Balazs and
 Ms. Linda Lester
 Mr. and Mrs. David Balestrery
 Mr. Brian Balfrey
 Ms. Connie Balfrey
 Mr. Mark Balfrey
 Mr. Rob Balfrey
 Mr. Steven Banks
 Mr. and Mrs. Brett Barker
 Mr. and Mrs. Earl Barnes
 Mr. and Mrs. Joseph L. Baughman
 Mr. Ross W. Bay
 Ms. Barbara Beach
 Mr. and Mrs. Robert Beck
 Mr. and Mrs. Roland Bejm
 Mr. and Mrs. David Belden
 Mr. and Mrs. Donald A. Belgrad
 Terry Benda
 Mr. and Mrs. David Ben-Dov
 John and Esther Benjamin
 Leigh Bennett
 Mr. and Mrs. Scott Bentkover
 Mr. and Mrs. Brian Berk
 Mr. and Mrs. Irving Berk
 Mr. and Mrs. Burton Bernstein
 Mr. and Mrs. Robert Bielinski
 Mr. and Mrs. Dan Bigg
 Ms. Sheila Biggs
 Mr. and Mrs. Chris Bires
 Mr. and Mrs. Sanjay Bishnoi
 Mr. Jim Bishop
 Mr. and Mrs. Steve Bjorklund
 Mr. and Mrs. Richard Black
 Mr. and Mrs. Gordon Black
 Mr. and Mrs. Stephen Boe
 Mr. and Mrs. Kyle Bolenbaugh
 Mr. and Mrs. Joe Bond
 Ms. Barbara Bonier
 Jerree Boyd
 Mr. and Mrs. Bill Boyle
 Mr. and Mrs. J. Brabbs

Ms. Megan Brawley
 Mr. David Brockway
 Ms. Jo Brody
 Ms. Rachel Brown
 Mr. and Mrs. Brian Brunhofer
 Mr. and Mrs. Reed Brunzell
 Mr. Paul Bubala
 Mr. James Bucaro
 Mr. and Mrs. Brad Buchanan
 Mr. and Mrs. P. Scott Buhl
 Ms. Gretchen Bullock
 Ms. Diane Burgess
 Ms. Sue Burlini
 Mr. and Mrs. Matt Busch
 Mr. and Mrs. John Buske
 Kathy and Michael Byron
 Ms. Tracy Cafferty
 Mr. and Mrs. Barry Cain
 Mr. Nelson Caldani and
 Ms. Carrie Cramer
 Mr. and Mrs. Phil Calian
 Mr. and Mrs. Patrick Callaghan
 Ron-Alyse Cammerer
 George and Jenny Caparos
 Mr. and Mrs. Constantin Caparos
 Ms. Helene Caparos
 Mr. and Mrs. Daniel Carey
 Mr. John Carl III
 Nicky Carl
 Ms. Elizabeth Carlson
 Mr. and Mrs. Jon Carmain
 Ms. Ann Caron
 Mr. and Mrs. Brian Carter
 Mr. Jac Charlier and Mrs. Amy Keller
 Mr. Michael Chavez and
 Mrs. Jenny Wang-Chávez
 Mr. and Mrs. William Chenault
 Mr. and Mrs. Eric Chern
 Chicago Aviation Partners
 Mr. and Mrs. Jay Chie
 Mr. and Mrs. Jeff Chien
 Mr. and Mrs. Inah Chung
 Mr. and Mrs. Edward Ciesielski
 Ms. Suzanne Cirulis
 Citigroup, Inc.
 Mr. and Mrs. Tim Claffey
 Mr. and Mrs. Mike Claussen
 Ms. Catherine Clendennen
 Mr. Bruce Clifton
 Mr. and Mrs. William Cochran
 Mr. Michael Cohan
 Mr. Bennett Cohen
 Ms. Pamela Cohen
 Mr. and Mrs. Richard Cohn
 Mr. and Mrs. Kevin Collier
 Ms. Kristen Comm
 Ms. Margaret Compton
 Ms. Gail Condon
 Ms. Lisa Connor

Ms. Sue Cook
 Mr. and Mrs. David Cooperman
 Mr. and Mrs. Eulalio Corral
 Mr. and Mrs. James Costabilo
 Mr. James F. Cousineau
 Ms. Kathleen Crawford
 Ms. Carol Crowley
 Mr. and Mrs. Rick Cummisford
 Mr. and Mrs. Todd Curry
 Ms. Vivian Cyprus
 Mr. and Mrs. Michael Czerniuk
 Mr. Jack DaDan
 Mr. and Mrs. Alessandro D'Agaro
 Mr. Bob Dahlke
 Mr. and Mrs. Bonar Dailey
 Ms. Steffanie Danby
 Mr. and Mrs. Atanu Das
 Mr. and Mrs. Chad Dau
 Mr. and Mrs. Ryan Daube
 Ms. Mickle Dausman
 Mr. and Mrs. Chad Davidson
 Andrew Davis and
 Margaret Bergan Davis
 Ms. Lindsey DeAngelis
 Mr. and Mrs. Glenn DeBell
 Mr. and Mrs. Frank DeDominicis
 Mr. and Mrs. James Deimer
 Mr. and Mrs. Joel DeJesus
 Mr. and Mrs. Sean Delahanty
 Mr. and Mrs. Alan Denton
 Ms. Jane Devron
 Mr. James Dinh and Mrs. Tam Nguyen
 Mr. and Mrs. Ronald Dixon
 Mr. and Mrs. Roman Dobek
 Mr. and Mrs. Gregory Doffin
 Ms. Kathy Doherty
 Rans Douglas
 Mr. Thomas Drouillard
 Mr. and Mrs. Ira DuBrow
 Ms. Sarah Ducker
 Mr. and Mrs. James Duckworth
 Ms. Pam Duff
 Mr. Stephen Earhart
 Ms. Beth Eaton
 Mr. Tim Eber
 Mr. Jeffrey Eberhard
 Mr. G. R. Eberle Jr.
 Mr. Craig Eckerle and
 Ms. Alison Hendricks
 Mr. and Mrs. James Edstrom
 Mr. Yosh Eisbart
 Mr. Steve Eisen
 Ms. Courtney Eisen
 Mr. and Mrs. Joshua Eisenberg
 Mr. Jake Ellis
 Ms. Suzie El-Saden
 Ms. Melinda El-Saden
 Mr. and Mrs. Paul Embree
 Mr. and Mrs. John Engels

Don and Julie Engels
 Mr. and Mrs. Andrew Engels
 Mr. and Mrs. Keith Ensinger
 Mr. Barry Epstein
 Mr. and Mrs. Keith Erickson
 L. Erickson
 Mr. David Erickson
 Ms. Lori Eshoo
 ETA/Cuisenaire
 Mr. and Mrs. Keith Evans
 Mr. David Evans
 Ms. Kelly Fanning
 Mr. and Mrs. Pete Fawcett
 Mr. and Mrs. Frank Fehle
 Mr. and Mrs. Perry Fewell
 Mr. and Mrs. Marc Fineman
 Fischel & Kahn, LTD
 Ms. Dawn Fitzpatrick
 Mr. and Mrs. Jim Flannery
 Ms. Lori Flannery
 Mr. David Fleisch and
 Mrs. Gretchen Rupp
 Mr. Bill Flick
 Mr. Scot Floyd
 Mr. and Mrs. Robert Flynn
 Mr. and Mrs. John Flynn
 Mr. and Mrs. Dan Fogel
 Mr. and Mrs. John Folkers
 Ms. Janet Foor
 Mr. Ross Forman
 Mr. and Mrs. Rick Fradin
 Mr. Wayne Francis and
 Ms. Christina Moe
 Mrs. Zollie Frank
 Mr. and Mrs. Thomas Franke
 Mr. Bruce Frankenberg
 Mr. and Mrs. William Frey
 Mr. and Mrs. Kipp Friedli
 Mr. and Mrs. Adam Friend
 Mr. and Mrs. Michael Froy
 Mr. and Mrs. Joe Fullett
 Mr. Todd Gabianelli
 Mr. and Mrs. John Galante
 Mr. and Mrs. Jonathan Gamse
 Mr. and Mrs. Michael Gard
 Kris Garvey
 Mr. and Mrs. Ayan Garvida
 Mr. and Mrs. Ted Gaty
 Mr. and Mrs. John Gavin
 Ms. Elissa Geier
 Mr. and Mrs. Brian Genrich
 Mr. Brad Gerber
 Sandra and Marshall Gerber
 Mr. Dennis Gilhooley, Sr.
 Mr. Steven Goldish
 Ms. Megan Goldish
 Ms. Elisa Goldklang
 Mrs. and Ms. Denyse Goodman
 Mr. and Mrs. Jason Goodman

Mr. and Mrs. David Gordon
 Ms. Samantha Gordon
 K Gorseski
 Mr. and Mrs. Craig Granzetto
 Mr. and Mrs. Mark Greenstein
 Ms. Debra Grieco
 Mr. and Ms. J. Kyle Griffin
 Mark and Pamela Gross
 Mr. and Mrs. Roger Grum
 Mr. George Grunditz
 Mr. and Mrs. Neil Gurevitz
 Mr. and Mrs. Jason Gustaveson
 Mr. Christopher Gustilo
 Ms. Veronica Guzman
 Ms. Jeannie Gyftakos
 Mr. and Mrs. Collin Hadley
 Mr. Joseph Hahn and
 Ms. Norine Meister
 Mr. Landon Hale
 Mr. Daniel Hall
 Mr. and Mrs. Marc Halpin
 Mr. and Mrs. Greg Hamilton
 Mr. and Dr. Tomer Hammel
 Ms. Ann Hammond
 Mr. and Mrs. Faisal Hamud
 Mr. and Mrs. James Hanlon
 Mr. Gordon Hannon
 Mr. and Mrs. Jack Haperly
 Mr. and Mrs. Ed Haravon
 Mr. and Mrs. Terrence Hardin
 Mr. and Mrs. Dan Hare
 Mrs. Karen Harris
 Mr. and Mrs. Jeff Hart
 Mr. Bill Harvey
 Ms. Bethany Hatch
 Mr. and Mrs. Mark Hawkinson
 Ms. Amy Hawkinson
 Ms. Elizabeth Hawley
 Ms. Polly Heavenrich
 Mr. Steven Hefel
 Mr. Adam Heiman
 Mr. and Mrs. Scott Heiman
 Mr. Marvin Heiman
 Mr. Allan Heiman
 Mr. and Mrs. Ian Heller
 Ms. Jennifer Hendrick
 Mr. Timothy Hendrickson and
 Mr. David de Castro
 Ms. Renee Henner and
 Ms. Lisa Henner-Longo
 Ms. Amy Henry
 Ms. Pamela Henry
 Mr. and Mrs. David Herek
 Mr. and Mrs. Ben Hershey
 Mr. and Mrs. Robert Hess
 Mr. John Hetler and Mrs. Laura Fisher
 Ms. Sandra Higashi
 Ms. Heidi Higgins
 Jan Hirschfield

Mr. Jim Hirschfield
 Mr. Neil Hirshman
 Mr. and Mrs. Chuck Hirstius
 Mr. Jeffrey Holewinski
 Mr. and Mrs. Matthew Hollman
 Ms. Colleen Holohan
 Mr. and Mrs. Tom Holt
 Mr. Richard Holz and Mrs. Anna Holz
 Mr. and Mrs. David Houser
 Ms. Julie Hover
 Mr. and Mrs. Christopher Hughes
 Mr. Michael Hutchinson and
 Mrs. Chao Li
 Mr. and Mrs. Steve Ignelzi
 Mr. and Mrs. Miguel Iribarren
 Ms. Lyne Isaacson
 ITW Formex
 Mr. and Mrs. Brian Ivie
 Mr. and Mrs. Joseph Jack
 Mr. Mariusz Jackiewicz and
 Ms. Ewa Zygmunt
 Mr. and Mrs. Charles Janisch
 Mr. and Mrs. Christopher Janson
 The Jennings Family
 Mr. and Mrs. Peter Jenson
 Mr. and Mrs. Michael Jerabek
 Mr. and Mrs. Rakim Jihaad
 Mr. and Mrs. Monte Johnson
 Mr. and Mrs. Andy Jurkowski
 Mr. and Mrs. Brian Juroff
 Mr. and Mrs. Brett Just
 Mr. and Mrs. Jerry M. Kane
 William and Rebekah Kaufman
 Mr. and Mrs. Tony Kavadas
 Denise and William Keenan
 Mr. and Mrs. Ed Kennedy
 Mr. and Mrs. Jai Khanna
 Mr. and Mrs. Tony Khanuk
 Mr. and Mrs. Greg Killmer
 Mr. and Mrs. Jae Kim
 Mr. and Mrs. Chad Kingsbury
 Mr. and Mrs. Jeffrey Kipnis
 Richard Kirsch
 Mr. Adam Klingher and
 Mrs. Amy Corday
 Mr. and Mrs. James Konieczny
 Amy Kontrick
 Mr. and Mrs. William Kornit
 Mr. and Mrs. Nick Kouvelis
 Mrs. Patricia Kramer
 Ms. Fern Kravets and
 Ms. Brenda Clarke
 Mr. and Mrs. Randy Kryczka
 Mr. and Mrs. Robert Kryczka
 Mr. and Mrs. David Kurtz
 Mr. and Mrs. Joshua Kutnick
 Mr. Eyn Kyu-Koh and
 Mrs. Kaari Reierson
 Mr. and Mrs. Jonathan Lackey

Mr. and Mrs. Mike LaCombe
 Mr. and Mrs. Michael Lambert
 Mr. and Mrs. Trei Lane
 Martha and George Lannert
 Mr. and Mrs. Chris LaPata
 Ms. Mary LaPierre
 Mr. and Mrs. Stuart Larkins
 Mr. and Mrs. Paul LaSchiazza
 Barbara Lau and Haifeng Zheng
 Mr. and Mrs. Billy Laverty
 Mr. and Mrs. Rick Lazzarotto
 Mr. and Mrs. Simon Lee
 Leo Burnett
 Mr. and Mrs. Michael Lev
 Mr. and Mrs. Scott Levin
 Mr. and Mrs. Cecil Levy
 Eric Levy and Jean Petrolle
 Mr. and Mrs. George Lialios
 Shara, Matt, Hannah and
 Marissa Lieberman
 Mr. and Mrs. Russ Lindburg
 Jai Liriano and Yale Eisen
 Mr. and Mrs. Josh Liss
 The Lobo Family
 Ms. Karen Loggia
 Stephanie and Angelo Lucero
 Mr. and Mrs. Patrick Magner
 Mr. and Mrs. Larry Mann
 Bill and Mari Marrinan
 Mr. and Mrs. John Marshall
 Mr. and Mrs. Thomas McDonald
 Mr. and Mrs. Chris McHugh
 Mr. and Mrs. Mike McKay
 Mr. and Mrs. William McKenna
 Mr. and Mrs. Mark McKinley
 Mr. and Mrs. Scott McMillan
 Mr. Aaron Melman and
 Ms. Elisa Rotman
 Merck & Co., Inc.
 Mr. and Mrs. Fred Miller
 Mr. and Mrs. Joshua Miller
 Miller Cooper and Company, Ltd.
 Charitable Foundation
 Ms. Laura Milman
 Mr. and Mrs. Daniel Kuhn
 Mr. Elton Milton and
 Ms. Maureen Clark-Milton
 Mr. and Mrs. Peter Moe
 Mr. and Mrs. Reid Montgomery
 Mr. and Mrs. Jon Morgan
 Mr. and Mrs. Michael Morison
 Mr. and Mrs. Joseph Morris
 Ms. Johnna Morton
 Mr. and Mrs. John Moy
 Mr. and Mrs. Mark Mroczkowski
 Much Shelist
 Mr. and Mrs. Terrence Mullarkey
 Mr. and Mrs. Amin Nadeem
 Mrs. Louise Nadenik

National Tax Search
 State Representative Elaine Nekritz
 Mr. and Mrs. Nicolas Nelson
 Mr. and Mrs. Peter Nelson
 Mr. and Mrs. Edward Nesbitt
 Ms. Maurine Netchin
 Toby and Gordon H. Newman
 Mr. and Mrs. Paul Nishimura
 Mr. and Mrs. Troy Noard
 Mr. and Mrs. John Noble
 Mr. and Mrs. James O'Boyle
 Susan Oliver and Michael Takada
 Mr. Steven Olson and
 Ms. Stefanie Rupp
 Mr. and Mrs. Rob Orr
 Mr. and Mrs. Juan Luis Ortiz
 Mr. and Mrs. Mark Orzechowski
 Mr. and Mrs. Gerald J. Osher
 Mr. and Mrs. Seiji Oyasu
 Mr. and Mrs. Sal Palandri
 Mr. and Mrs. Manish Patel
 Mr. and Mrs. Mark Paulissian
 Mr. and Mrs. Stephen Pavkovic
 Mr. and Mrs. John Pekar
 Mr. and Mrs. Todd Phillips
 Mr. and Mrs. Penn Phillips
 Mr. Paul Piwowarczyk
 Mr. and Mrs. Richard Prokup
 David and Nadine Prosperi
 Mr. and Mrs. Steve Prus
 Mr. and Mrs. Jerry Puyot
 Mark Pytlewicz
 Mr. and Mrs. Jon Rachiele
 Mr. and Mrs. Jeffrey Raizer
 Mr. and Mrs. Champak Raju
 Mr. and Mrs. John Reid
 Mr. and Mrs. Mark Renshaw
 Mr. and Mrs. Sherman F. Reynolds
 Mr. and Mrs. Mark Riddle
 Ms. Susan Rifken
 Mr. and Mrs. Scott Rivard
 Mr. and Mrs. Albert Rivera
 Heidi and Joel Robbins
 Mr. and Mrs. Keith Robinson
 Mr. and Mrs. William Rodriguez
 Mr. Dan Roller
 Mr. Greg Rolnick
 Mr. Xiamon Rong and Ms. Lei Xu
 Mr. and Mrs. Peter Rosenbaum
 Ms. Honey Rosenfeld
 Mr. and Mrs. Eric Roth
 Ms. Dana Rothschild

Ms. Alison Rothschild Dry
 Mr. and Mrs. Chris Rowe
 Mrs. Sonia Sahai and
 Mr. Adesh Ramchandran
 Mr. and Mrs. Brent Sahl
 Mr. and Mrs. David Salazar
 Mr. and Mrs. Gene Salvadalena
 Mr. Paul Sander
 Mr. Matthew Sands and
 Ms. Suzanne Sands
 Mr. Payman Sattar and
 Ms. Victoria Buchanan
 Mr. and Mrs. Peter Schaff
 Kelley and Matthew Schau
 Mr. and Mrs. Randy Scheingold
 Mr. and Mrs. Jeb Scherb
 Mrs. Sandra Schiffman
 Scholastic, Inc.
 Mr. and Mrs. Joel Schwartz
 (in honor of Pam Davis)
 The Schwarz Family
 Mr. and Mrs. Andrew Seagren
 Mr. and Mrs. Amit Shah
 Mr. and Mrs. Scott Shane
 Mr. and Mrs. David Sherman
 Mr. and Mrs. Bradley Shisler
 Shore Tompkins Actuarial
 Resources LLC
 Mr. and Mrs. David Simmons
 Mr. and Mrs. Steve Simon
 Carol and John Simon
 Mr. and Mrs. Robert Singer
 Mr. and Mrs. Sid Singer
 Mr. and Mrs. Hector Skinner
 Smart Destinations
 Mr. and Mrs. Charles Smith
 Mr. and Mrs. Mark Smith
 Ms. Ardyth Sokoler
 Sherrie and Louis Sommerfeld
 Sandi and Howard Sorokin
 Mr. Thomas Stamos and
 Mrs. Julie Allen-Stamos
 Mr. and Mrs. Richard Stanley
 Mr. and Mrs. Steven Stanos
 Mr. and Mrs. Nicholas Stapel
 Mr. and Mrs. Stauffer
 Stearns Family Charitable Fund
 Scott and Marybeth Steilen
 Mr. and Mrs. Eric Stein
 The Steiner Family
 The Stephen Family
 Mr. and Mrs. Charles Stern

Mr. and Mrs. Mark Strelzin
 Mr. and Mrs. Ronald Strzelecki
 Mr. and Mrs. Robert Sullivan
 Mr. James Swartchild
 Mr. and Mrs. Greg Swender
 Mr. Robert Szymanski and
 Ms. Van Ngoc Ven
 Takeda Pharmaceuticals
 North America
 Mr. and Mrs. James Thompson
 Ms. Melisa Thompson
 Ray and Julie Trost-Rekich
 Ms. Sophia Tso and Mr. Frank Cesario
 Amy and Jon Van Gorp
 Mr. and Mrs. Vladan Vasiljevic
 Mr. and Mrs. Mario Ventrelli
 The Veres Family
 Mr. and Mrs. Frank Villari
 Mr. and Mrs. Jonathan Viner
 Mr. and Mrs. Joseph Vitaterna
 The Von Bank Family
 Mr. and Mrs. Matthew Waldman
 Mr. and Mrs. Jeff Walker
 Mr. Greg Walker and Ms. Terri Runyon
 Mr. and Mrs. Kevin Ward
 Mr. and Mrs. Alvin Weinberg
 Ms. Sandra Welch
 Mr. and Mrs. Mark Westol
 Mr. and Mrs. Keith White
 Ms. Helen K. White
 Mr. and Mrs. Bill White
 Mr. and Mrs. Scott Wilkes
 Lisa and Peter Wilkins
 Mr. and Mrs. Scott Williamson
 Mr. and Mrs. Thomas A. Wilson, Jr.
 Mr. and Mrs. Chad Wollheim
 Mr. and Mrs. Paul Wright
 Wm. Wrigley Jr. Company Foundation
 Mr. Andrew Yoblon and
 Ms. Debbie Luckman
 Mr. Hideki Yoshino and
 Mrs. Beth Hartig
 Mr. and Mrs. Charles Young
 Mr. and Mrs. Paul G. Yovovich
 Mr. Jason Zakrzewski and
 Mrs. Heather Dow
 Mr. and Mrs. Trevor Z'Dorne
 The Zerega Family
 Mr. Barry Zlotozicz and
 Mrs. Amy Solar
 Mr. George Zubulake
 Mr. and Mrs. Jeffery Zunker

Building Blocks for the Future

We extend our sincere thanks to the following donors to the Museum's capital campaign, Building Blocks for the Future, who made our new home possible and touch the lives of hundreds of thousands of children, families and educators through their generous support.

\$1,000,000 AND UP

Dolores Kohl Education Foundation
The Kresge Foundation
McCormick Foundation
The Diana M. and Bruce V. Rauner Family
State of Illinois Department of Natural Resources

\$250,000 TO \$999,999

The Abbott Fund
Board of Governors of Kohl Children's Museum of Greater Chicago
ComEd, An Exelon Company
John S. and Norma W. Darling Foundation
Dominick's Children's Foundation
Fields Auto Group
Globe Foundation
Harris
HSBC - North America
Illinois Tool Works Foundation
Mayer & Morris Kaplan Family Foundation
(in honor of Dolores Kohl)
Allen Kohl *(in honor of Dolores Kohl)*
Senator Herb Kohl
(in honor of Dolores Kohl)
Sidney Kohl *(in honor of Dolores Kohl)*
Kraft Foods, Inc.
Malott Family Foundation
Northern Trust
Daniel F. and Ada L. Rice Foundation
Souder Family Foundation
The Frederick H. Waddell Family
Women's Board of Kohl Children's Museum of Greater Chicago

\$100,000 TO \$249,999

The Allstate Foundation
Anonymous
Baird & Warner
Mr. Jim Beck and Dr. Julie Laverdiere-Beck and Family
Chicago Community Trust
Tom & Louise Flickinger & the Edward E. and Marie L. Matthews Foundation
The Galter Foundation
The Gantz Family
Joseph L. and Emily K. Gidwitz Memorial Foundation
Golder Family Foundation
"Public Museum Capital Grants Program," Illinois Department of Natural Resources, Illinois State Museum
Illinois Clean Energy Community Foundation
Institute of Museum and Library Services
Mr. and Mrs. Bryant L. Keil
Leo Burnett USA *(in-kind)*
The John D. and Catherine T. MacArthur Foundation
Polk Bros. Foundation
Prairie Material
Richard M. and Elizabeth M. Ross Foundation
The Shaw Family
(in memory of Charles H. Shaw)
Ms. Estelle Walgreen and Family

\$25,000 TO \$99,999

Anonymous (2)
AT&T Foundation
Mr. and Mrs. John F. Ball, Jr.
Baxter International
Kitty Bliss and Jerry James & Edward and Jeannine James
The Boeing Company

Helen Brach Foundation
Chase
Circle of Service Foundation, Inc.
Arie & Ida Crown Memorial
The DiMatteo Family
Dr. Scholl Foundation
Beth Kohl Feinerman and Gary Feinerman
(in honor of Dolores Kohl)
Field Foundation of Illinois, Inc.
Judy and Abel Friedman
David A. Goldberg and Family
Grand Victoria Foundation
Illinois Arts Council
Kim & Scott's Pretzel Bakery and Twisting Cafe
Robert Kohl and Clark Pellett
(in honor of Dolores Kohl)
Stephen Kohl-Solovy
(in honor of Dolores Kohl)
Mr. and Mrs. Anthony R. Licata
Jim and Kay Mabie
Marsh USA, Inc.
Mr. and Mrs. John Nichols
Mary O'Brien Pearlman and Greg Pearlman
Pioneer Press *(in-kind)*
PricewaterhouseCoopers LLP
RBC Dain Rauscher
The Searle Funds at The Chicago Community Trust
Shefsky & Froelich Ltd.
Ms. Ann C. Sickon and Mr. Mark Swift
Solid Waste Agency of Northern Cook County
The Jonathan Solovy and Stacey Fisher Family
(in honor of Dolores Kohl)
Staubitz Charitable Trust
Wm. Wrigley Jr. Company Foundation

Board of Trustees

(as of 9/30/2008)



Frederick H. Waddell, Chairman

President & Chief Executive Officer, Northern Trust



Laura Ferris Anderson

Senior Private Banker, JPMorgan



Jack Ball

Vice President, Morgan Stanley



David S. Buhl

Region Manager, Copper and Brass Sales, ThyssenKrupp Materials, NA Inc.



Lester N. Coney

Executive Vice President, Mesirow Financial



Nancy Daigler

Senior Vice President, Corporate Affairs, Business Units, Kraft Foods, Inc.



Beth Kohl Feinerman

Civic Volunteer and Leader



David A. Goldberg

Chief Counsel, Combined Insurance Companies of America



Eboni Howard, Ph.D.

Director, Herr Research Center for Children and Social Policy, Erikson Institute



Mark S. Jones

Director, Global R&D Programs, Baxter Healthcare Corporation



John R. Landis

Partner, Foley & Lardner, LLP



Sheridan Turner, President & CEO

Kohl Children's Museum of Greater Chicago



Brian Baer

Vice President of Finance and Chief Financial Officer, Dominick's Finer Foods



Darryl Bradford

Senior Vice President, General Counsel, Commonwealth Edison Company



Yianny Caparos

Civic Volunteer and Leader



Stephen Cummings

Principal/President/Chief Executive Officer, Ennis Knupp + Associates



Pam Davis

Vice President, GCG Financial



Nancy Firfer

Senior Advisor, Chicago Metropolis 2020



Donna Greenberg

Civic Volunteer and Leader



Dennis Howarter

Chicago Markets Leader, PricewaterhouseCoopers, LLP



Janet M. Knupp

Founding President, The Chicago Public Education Fund



Robert E. Largay, Jr.

Senior Vice President, Risk Strategies Company

**Lamarr K. Lark**

*Divisional Vice President, Human Resources,
Pharmaceutical Products Division,
Abbott Laboratories*

**Mady Lesnik**

Civic Volunteer and Leader

**Sari L. Macrie**

*Vice President, Corporate Relations,
Allstate Corporation*

**Dawn Meiners**

Civic Volunteer and Leader

**Diana Mendley Rauner, Ph.D.**

Executive Director, Ounce of Prevention Fund

**Carl Rutstein**

Partner, Boston Consulting Group

**Brad Serlin**

President, United Scrap Metal

**W. Fritz Souder**

Managing Principal, RCP Advisors, LLC

**Paul Sutenbach**

General Manager, ITW Impro

**Anthony R. Licata**

Partner, Shefsky & Froelich Ltd.

**Bryan R. Malis**

Managing Director, Altair Advisers LLC

**James J. O'Connor**

Managing Director, MVC Capital, Inc.

**Benjamin Rodman**

Managing Director, BMO Capital Markets

**Gordon C. Scott**

Rail-Splitter Capital Management, LLC

**Ann Sickon**

Civic Volunteer and Leader

**Dean G. Stieber**

Partner, KPMG, LLP

**Donna Sims Wilson**

Executive Vice President, M.R. Beal & Company

**Meggan Zabel**

*Co-President, Women's Board of Kohl Children's
Museum*

Honorary Trustees

Mark Steven Kirk, *Congressman, 10th District*
Jeff Schoenberg, *State Senator, 9th District*
Elizabeth Coulson, *State Representative, 17th District*

**Dolores Kohl**

*President & CEO, Dolores Kohl Education Foundation;
Founder, Kohl Children's Museum of Greater Chicago*

**Estelle Walgreen**

Civic Volunteer and Leader

Life Trustees

**Thomas Donahoe**

PricewaterhouseCoopers LLP, Retired

**John J. Schornack**

Ernst & Young, Retired

Civic Advisory Committee

(as of 9/30/2008)

Melvin E. Bergstein, *Chairman*, Diamond Management and Technology Consultants
Harriet H. Bernbaum, *Civic Volunteer and Leader*
Harry Bernbaum, *Chairman*, H. Bernbaum Import/Export Company
John Bryan, *Civic Volunteer and Leader*
Adela Cepeda, *President*, A.C. Advisory
Callie Anne Clark, *Civic Volunteer and Leader*
Worley "H" Clark, Jr., *President*, W.H. Clark Associates, Ltd.; and *Chairman & CEO*, Nalco Chemical Company, Retired
A. Steven Crown, *General Partner*, Henry Crown & Co.
John A. Edwardson, *Chairman & CEO*, CDW Corp.
Lynn Getz, *Civic Volunteer and Leader*
Neil F. Hartigan, *Judge*, Illinois Appellate Court
Leo M. Henikoff, MD, Rush-Presbyterian-St. Luke's Medical Center, Retired
Richard Jaffee, *Chairman*, Oil-Dri Corporation of America
Morris A. Kaplan, *Chairman*, Kaplan Family Investments

Mark Steven Kirk (R-10), 10th Congressional District
Dolores Kohl, *President & CEO*, Dolores Kohl Education Foundation, and *Founder*, Kohl Children's Museum of Greater Chicago
Vernon R. Loucks, Jr., *CEO*, Baxter International Inc., Retired, and *CEO & Director*, Segway LLC
James W. Mabie, *Principal*, William Blair & Company
Kay Mabie, *Civic Volunteer and Leader*
Harriet Meyer, *President*, Ounce of Prevention Fund
William Osborn, *Chairman*, Northern Trust and Northern Trust Co.
Marian P. Pawlick, *Civic Volunteer and Leader*
John Rau, *President*, Miami Corporation
Bruce Rauner, *Managing Principal*, GTCR Golder Rauner
Richard M. Ross, Jr., *President*, Scribcor, Inc.
Harold D. Shapiro*, *Partner*, Sonnenschein, Nath & Rosenthal, LLP
Scott C. Smith, *President*, Tribune Publishing
Robert J. Stucker, *Chairman*, Vedder Price PC
Miles D. White, *Chairman of the Board & CEO*, Abbott Laboratories

*deceased

Program Advisory Committee

(as of 9/30/2008)

Ben Rodman, *Chair*, BMO Capital Markets
Amy Booth, Northwestern University
Caryn Friedman, The Joseph Sears School
Kathleen Hart, Glenview Public Schools
Eboni Howard, Ph.D., Erikson Institute
Janet M. Knupp, The Chicago Public Education Fund
Sari Macrie, Allstate Corporation
Patricia A. Marfise-Patt, Parent Representative

Alice Moss, Consultant
Gene Salvadalena, The Benida Group Foundations
Ann Sickon, Civic Volunteer and Leader
Luz Maria Solis, Chicago Public Schools
Joyce Weiner, Ounce of Prevention
Lana Weiner, Nielsen Child Care and Learning Center
Molly Witten, Clinical Psychologist
Junko Yokota, National-Louis University

Board of Governors

(as of 9/30/2008)

Paul Sutenbach, *President*
Bernard Bartilad
Jeff Belmonti
Chuck Blatt
T.J. Brown
Tony Coletta
Mike Cubon
Pam Davis
Sean Etheridge

Art Fogel
Chuck Gitles
Josette Goldberg
Brent Hamann
Greg Hayward
Lori Kleiman
Andy Korn
Jim Mangan
Lory Merritt

Ted Neely
Charlie Nunnolley
Kathleen Quillin
Daryl Robicsek
Rob Roth
Adam Stone
Pat Trippedi
Heather Wright
Michael Zinser

Women's Board

(as of 9/30/2008)

Stephanie Henry, *Co-President*
Meggan Zabel, *Co-President*
Sue Allshouse
Kendra Drozd
Carmen Echols
Jessica Erickson
Lyn Flannery
Deirdre Fortson
Jennifer Grady
Julia Hinshaw
Deb Hirschfeld
Karin Larkins
Liz Lefkofsky

Sarah Leverenz
Jennifer Magnus
Kate Mettler
Janey Paglini
Jennifer Rice
Christine Schultz
Lowey Sichol
Stacy Smith
Nicolette Sonntag
Monica Thuet
Kathy Waldman
Stephanie Wilson
Emily Wyner

SUSTAINING MEMBERS
Zoe Barron
Sandra Crown
Ashley Danis
Kellie Demling
Cindy Clark Mancillas
Kelly Mangel
Gloria Masterson
Toby Newman
Jacque Nygaard
Julie Peinado
Margaret Spaan
Allison Trukenbrod

Museum Staff

We recognize our dedicated staff members who ensure that all children who come through our doors are offered a world-class experience.

EXECUTIVE OFFICE

Sheridan Turner, *President & CEO*
Chris Chamblee, *Volunteer & Intern Coordinator*
Amanda Cromwell, *Receptionist*
Jane Hyeon, *Director of Human Resources and Volunteer Services*
Cathy Silvern, *Executive Assistant*

BUSINESS AFFAIRS

Ray Levy, *Vice President of Business Affairs and CFO*
Dwayne Brown, *Accountant*
Howard Fox, *Controller*

EXTERNAL AFFAIRS

Shana Hayes, *Vice President of External Affairs*
Ross Bay, *Marketing Communications Manager*
Dave Judy, *Director of Communications*
Andrea Martinez, *Guest Services Assistant Manager*
Jennifer Oatess, *Director of Development*
Amy Raczon, *Guest Services Assistant Manager*
Kate Rodbro, *Special Events Manager*
Sarah Robinson, *Group Sales Associate*
Steven Schuster, *Grant Writer*
Brigid Walsh, *Group Sales Coordinator*
Janella Watson, *Marketing & Sales Manager*
Julia Wilson, *Special Events Sales Coordinator*

EDUCATION, EXHIBITS, & PUBLIC PROGRAMS

Mary Piñon, *Vice President of Programs*
Tim Abel, *Museum Educator*
Daisy Castro, *Museum Educator*
Natalia Cruz, *Exhibit Guide*
Rudy Garcia, *Exhibit Technician/Shop Supervisor*
Sheila Johnson, *Exhibit Guide*
Pat Knable, *Curriculum Coordinator*
Matt Krupa, *Senior Exhibit Guide*
Richard Lyon, *Director of Exhibits*
Tim Mayse-Lillig, *Exhibit Technician*
Erika Miller-Gray, *Director of Education*
Adrianne Priest, *Senior Exhibit Guide*
Sarah Schar, *Manager of Public Programs*
Mary Beth Szydlowski, *Senior Manager of Public Programs*
Jenni Traverse, *Assistant Manager of Public Programs*
Nedra Watkins-Murphy, *Museum Educator*
Chris Weise, *Assistant Manager of Public Programs*

FACILITY AND OPERATIONS

Curt Adams, *Vice President of Facility and Operations*
Melvin Fluckes, *Facilities*
Tim Francellno, *Lead Custodian*
Beverly Hatchett, *Custodial Supervisor*

Volunteers

We thank the following volunteers who gave their enthusiasm, talent, and time to the Museum over the course of the last year.

Bobbi Brenner
Stephanie Chou
Lindsay Cieplik
Rachel Gambill
Wendy Goldstein
Dave Graver
Adam Hammond

Andrea Heiger
Louise Howson
Roman Huwel
Hayden Jones
Jaehyun Jung
Dasom Lee
Justin Lee

Madeleine Levine
Cassandra Lopez
Caroline McKendrick
Julie Minosian
Lea Nasser
Eve Nortman
Mel Ostrander

Peter Schellhorn
Chris Southward
Lauren Teng
Kim Truong
Victoria Vertilo
Minh (Michael) Vu

Partner List

We acknowledge the following program partners for standing with us as we work with determination and act with urgency to transform early learning programs both in the Museum and in the schools.

4 Crosses Home Day Care, Chicago
Louis J. Agassiz Elementary School, Chicago
Attea Middle School, Glenview
Hiram H. Belding School, Chicago
Belmont Cragin School, Chicago
Beyond Your Dreams Day Care, Gurnee
James G. Blaine Elementary, Chicago
Joseph C. Brenneman Elementary, Chicago
Milton Brunson School, Chicago
Cherished Children Child Care Center, Mundelein
Chicago Public Schools
Chicago Parent
Chicago Children's Theater
Chicago Association for the Education of Young Children
Chicagoland Association of Child Life Professionals
Children's Home and Aid Society
George Rogers Clark School, Chicago
Christopher Columbus School, Chicago
John C. Coonley School, Chicago
Oscar De Priest School, Chicago
Erin Flynn
Frederick Funston Elementary, Chicago
The Glen Town Center
Glenbrook North High School, Northbrook
Glenbrook South High School, Glenview
Glenview Education Foundation
William C. Goudy Elementary, Chicago
Green Bay School, North Chicago
Stephen K. Hayt Elementary, Chicago
Dr. Judy Harris Helm, Best Practices
Helping Hands Day Care, Chicago
Patrick Henry Elementary, Chicago
Mindy Hester
Joseph Hill Education Center, Evanston
Home Sweet Home Day Care, Chicago

James W. Johnson Elementary, Chicago
Darlene Johnson, Home Day Care Provider, Broadview
Junior League of Chicago
Kat Nap Day Care, Beach Park
Kellman Corporate Academy, Chicago
Paul K. Kennedy Child Care Center, North Chicago
Kid Friendly Knowledge Place, Waukegan
Kohl/McCormick Teaching Awards
Lake Forest Academy, Lake Forest
Lakeview School, Zion
George Leland Elementary, Chicago
Libertyville Child Care Center, Libertyville
Henry D. Lloyd Elementary, Chicago
Lots of Luv Home Day Care, Chicago
Lyon School, Glenview
Majestic Family Child Care, Chicago
Mary Pat Martin, Anti-Bias Consultant
James B. McPherson Elementary, Chicago
James Monroe Elementary, Chicago
Mother's Helpers Day Care, Chicago
Music Institute of Chicago
National-Louis University
Never Ending Child Care, Gages Lake
New Field Primary School, Chicago
New Trier High School, Winnetka
Niles North High School, Skokie
North Shore Country Day School, Winnetka
Northwestern University, Opera Department
Oakton School, Evanston
Off the Street Club
Our Little Playland, Hillside
PACE Program, National-Louis University
Pioneer Press
Powell's Playhouse Home Day Care, Chicago
Ernst Prussing Elementary, Chicago

Ravenswood Elementary, Chicago
Ravinia Festival
William Claude Reavis School, Chicago
Reinberg Elementary, Chicago
Tom Richey, Abbott Laboratories
Ricky Recycle
Carole Robertson Center for Learning, Chicago
Imelda Rodriguez, Home Day Care Provider, Chicago
William Rudolph Learning Center, Chicago
S/S Learning Place, Chicago
Ruben Salazar Bilingual Education Center, Chicago
Scholastic Books
Tricia Sebastian
Sherman School of Excellence, Chicago
Smyser Elementary, Chicago
South Loop School, Chicago
Stevenson High School, Chicago
Anne Stewart, Anti-Bias Consultant
Harriet Beecher Stowe Academy, Chicago
Sandi Sylver
Synergy Brass Quartet
TJ's Heavenly Angels Home Day Care, Chicago
Mark Twain Elementary, Wheeling
The University of Chicago Comer Children's Hospital
Usborne Books
James Ward School, Chicago
Washington School, Evanston
Webster Dental Associates
Wee Are the World Home Day Care, Calumet City
Wesley Child Care Center, Glenview
West Elementary, Zion
Walt Whitman School, Wheeling
Willard School, Evanston
Williams Elementary, Chicago
Carter G. Woodson School, Chicago
Yeager School, North Chicago

Revenues

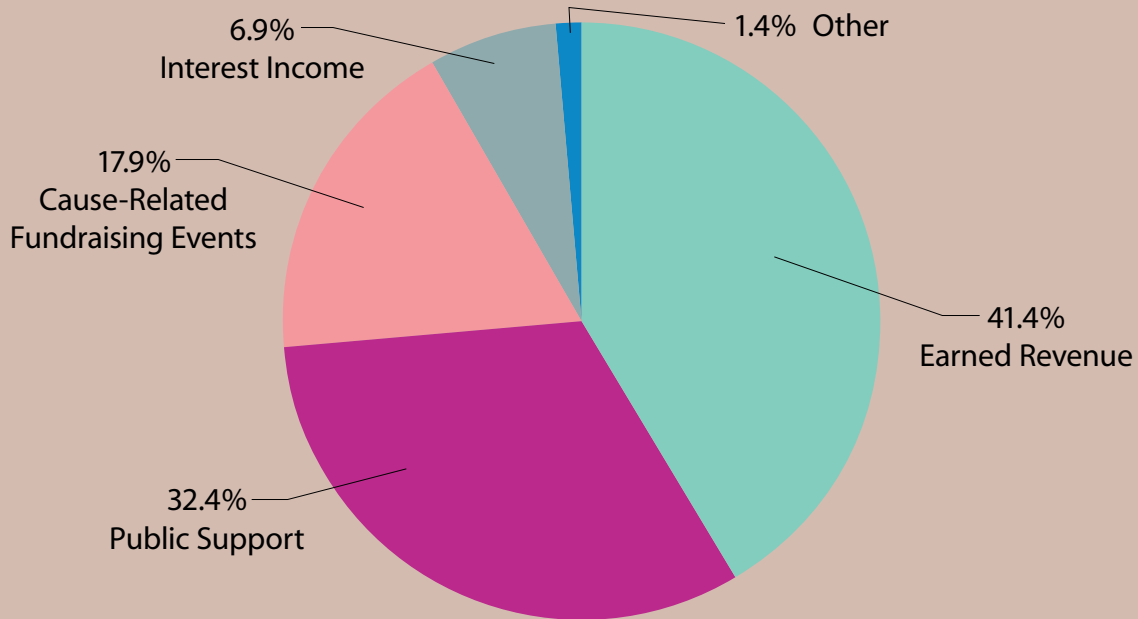

Expenses

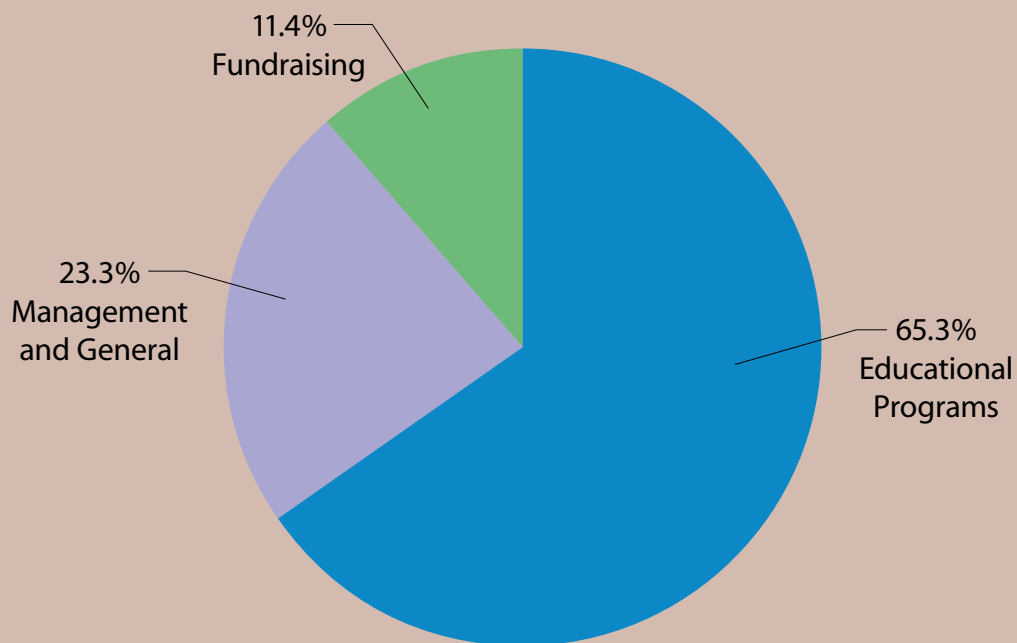



It's important for us to be good stewards of the environment in order to maintain a world that our children can enjoy for many years to come. As a silver-level LEED (Leadership in Energy and Environmental Design) certified building, Kohl Children's Museum of Greater Chicago is committed to using environmentally-friendly materials.



This annual report is printed on Green Seal® certified, Green-E Certified, totally chlorine free, acid free recycled paper containing 100% post-consumer content made with 100% green energy.

In doing so, we saved:

3 million BTUs of energy
the equivalent of 537 pounds of CO₂
1,549 gallons of wastewater
173 pounds of solid waste

Environmental impact estimates were made using the Environmental Defense Paper Calculator. We invite you to learn more at www.papercalculator.org.



KOHL CHILDREN'S
MUSEUM

2100 Patriot Boulevard
Glenview, Illinois 60026

Nonprofit Organization
U.S. Postage
PAID
Glenview, IL
Permit No. 10